

DERMA CLINIC

ADVANCED AESTHETICS TRAINING SCHOOL

Contents

ABOUT	PAGE 3
WELCOME	PAGE 4
OUR COURSES	PAGE 5
COURSES	
LEVEL 3 ANATOMY & PHYSIOLOGY	PAGE 7
LEVEL 4 ANATOMY & PHYSIOLOGY	PAGE 8
FOUNDATION BOTOX	PAGE 10
ADVANCED BOTOX	PAGE 11
FOUNDATION DERMAL FILLERS	PAGE 12
ADVANCED DERMAL FILLERS	PAGE 13
CHEMICAL & ENZYME PEELS	PAGE 15
COMPLICATIONS, ADVERSE EFFECTS & EMERGENCIES	PAGE 16
DERMAPLANE	PAGE 17
DERMAROLLER	PAGE 18
DERMAROLLER, PLASMA DERMAL THERAPY & PHLEBOTOMY	PAGE 19
SKIN BOOSTER TREATMENTS	PAGE 20
CANNULA MASTERCLASS	PAGE 22
LIPS MASTERCLASS	PAGE 23
MESOTHERAPY	PAGE 24
FAT DISSOLVING INJECTIONS	PAGE 26
PDO THREADS	PAGE 27
VITAMIN B12 INJECTIONS	PAGE 28
PACKAGES	PAGE 29
ANATOMY & PHYSIOLOGY	PAGE 30
PATHWAY TO AESTHETICS	PAGE 31
FOUNDATION AESTHETICS	PAGE 32
ADVANCED AESTHETICS	PAGE 33
ADVANCED SKINCARE	PAGE 34
STUDENT TESTIMONIALS	PAGE 35

About

WELCOME TO OUR ADVANCED AESTHETICS & SKINCARE TRAINING SCHOOL. BASED AT OUR MODERN TREATMENT AND TRAINING CLINIC IN NORWICH, WE ARE CURRENTLY THE ONLY IN-CLINIC TRAINING PROVIDER FOR ADVANCED AESTHETICS AND SKINCARE TREATMENTS THROUGHOUT NORFOLK AND SUFFOLK.

THE AESTHETICS INDUSTRY IS RAPIDLY EXPANDING IN THE UK, WITH NON-SURGICAL COSMETIC (AESTHETICS) AND SKINCARE TREATMENTS STEADILY RISING IN POPULARITY. THERE HAS NEVER BEEN A BETTER TIME TO FURTHER YOUR CURRENT SKILL SET OR START A NEW JOURNEY IN THE SKINCARE AND AESTHETICS INDUSTRY.

WE OFFER DIFFERENT PATHWAYS DEPENDING ON YOUR EXISTING QUALIFICATIONS AND PRIOR EXPERIENCE TO HELP YOU OBTAIN THE KNOWLEDGE AND REQUIREMENTS NEEDED FOR A SUCCESSFUL CAREER. ALL OF OUR COURSES HAVE BEEN WRITTEN TO THE HIGHEST POSSIBLE STANDARD ARE ACCREDITED BY THE CPD STANDARDS OFFICE AND FULLY INSURED. OUR FOCUS IS TO ENSURE EVERY SINGLE STUDENT LEARNS IN A WAY BEST SUITED TO THEIR INDIVIDUAL NEEDS AND TO AN EXCEPTIONAL STANDARD.

WE PRIDE OURSELVES ON NOT ONLY THE QUALITY OF OUR TEACHING, BUT OUR STUDENT EXPERIENCE AND SATISFACTION. ALL OF OUR FOUNDATION AESTHETICS COURSES ARE TAUGHT ON A 1:1 BASIS AND ALL OTHER QUALIFICATIONS TAUGHT IN SMALL LEARNING GROUPS, NO MORE THAN 4:1.

AFTER TRAINING SUPPORT COMES AS STANDARD AND WE WILL ALWAYS BE AVAILABLE TO HELP YOU ONCE YOU HAVE QUALIFIED WITH US.





>Welcome

DERMA CLINIC ADVANCED AESTHETICS TRAINING SCHOOL (DCAATS) DIRECTOR MIA BOORMAN HAS A BACHELOR OF SCIENCE DEGREE, AS WELL AS A POST-GRADUATE CERTIFICATE IN EDUCATION AND MASTERS ACCREDITATION.

"I FELT COMPELLED TO START THIS TRAINING SCHOOL TO PROVIDE QUALITY TEACHING AND LEARNING VIA WELL-STRUCTURED TRAINING COURSES WITH AN EXCEPTIONAL STANDARD OF CONTENT AND LEARNING MATERIALS.

AFTER MULTIPLE NEGATIVE EXPERIENCES WHILST TRAINING MYSELF, I REALISED THERE WAS A REAL NEED FOR A PROPER EDUCATIONAL CENTRE FROM WHICH TO HELP TRAIN, NOT ONLY TO JUMP THROUGH HOOPS, BUT EDUCATE AND INSPIRE THOSE WISHING TO TRAIN IN SKINCARE AND AESTHETICS PROCEDURES."

Mia

Our Courses

SKINCARE

OUR SKINCARE COURSES ARE AVAILABLE TO ALL, THERE ARE NO PREREQUISITES OR ENTRY LEVEL REQUIREMENTS.

EACH OF OUR SKINCARE COURSES IS A STANDALONE QUALIFICATION AND FULLY INSURABLE. WE ALSO OFFER AN ADVANCED SKINCARE PACKAGE, WHICH BRIDGES THE GAP BETWEEN SKINCARE AND AESTHETICS.

ALL DETAILS OF COURSES INCLUDED, AND ENTRY REQUIREMENTS CAN BE FOUND UNDER 'PACKAGES' IN THIS BOOKLET.

AESTHETICS

TO ENROL ON AN AESTHETICS TRAINING COURSE, THE FOLLOWING PREREQUISITES APPLY:

- STUDENTS WHO ARE MEDICALLY TRAINED CAN ENROL ON ANY OF OUR FOUNDATION AESTHETICS COURSES WITHOUT UNDERTAKING ANY PRE-STUDY. TO BE CLASSIFIED AS A MEDIC, YOU MUST HOLD ACTIVE REGISTRATION WITH THE RELATIVE GOVERNING BODY TO YOUR ORGANISATION AND HOLD A MEDICAL PIN.
- STUDENTS WHO ARE NOT MEDICALLY TRAINED WILL BE REQUIRED TO COMPLETE OUR 'PATHWAY TO AESTHETICS' PACKAGE PRIOR TO UNDERTAKING ANY AESTHETICS TRAINING. THIS IS WITH THE EXCEPTION OF EVIDENCE OF CERTIFICATION IN LEVELS 3 AND 4 IN ANATOMY & PHYSIOLOGY.

IF YOU ARE UNSURE WHICH CATEGORY, YOU FALL IN TO, PLEASE CONTACT US FOR FURTHER CLARIFICATION.

WE ALSO OFFER PERSONALISED TRAINING PACKAGES CONSISTING OF MULTIPLE COURSES AND/OR PACKAGES SUITED TO YOUR INDIVIDUAL NEEDS AND REQUIREMENTS. PLEASE CONTACT US VIA EMAIL FOR MORE DETAILS.

UPON COMPLETION ON ALL OF OUR COURSES, YOU WILL RECEIVE A CPD ACCREDITED CERTIFICATION.

Courses

Level 3 Anatomy & Physiology

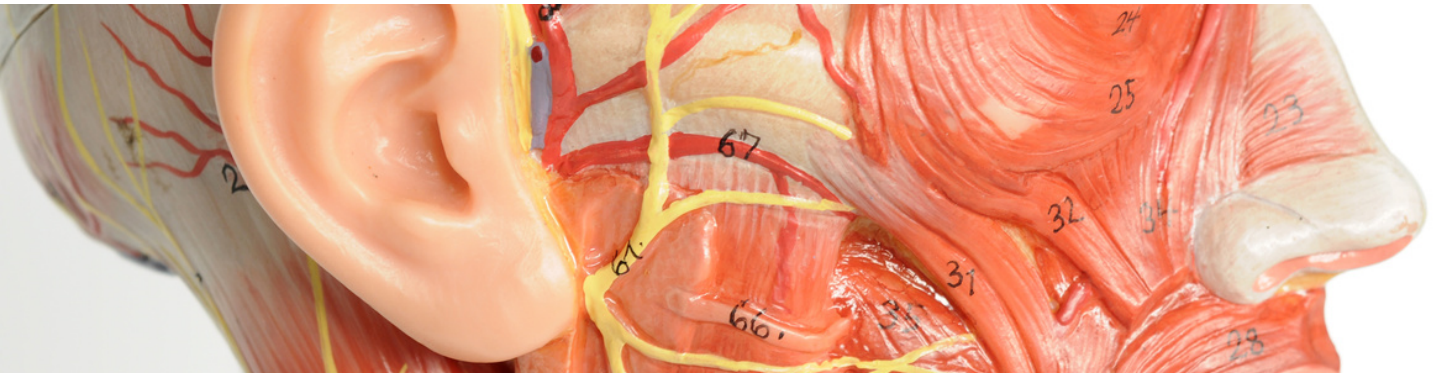

TYPE OF STUDY

HOME/REMOTE

DURATION

8 - 10 HOURS STUDY

8 - 10 HOURS ASSIGNMENTS

1-HOUR EXAM*

COST

£600

PREREQUISITES

NONE

CONTINUED LEARNING

LEVEL 4 ANATOMY &
PHYSIOLOGY

*IF YOUR EXAM DOES NOT REACH THE
REQUIRED STANDARD TO PASS, YOU
WILL BE OFFERED ONE FREE RETAKE
AND FURTHER SUPPORT.

OUR LEVEL 3 ANATOMY & PHYSIOLOGY COURSE IS A HOME STUDY COURSE ALLOWING YOU TO COMPLETE THIS QUALIFICATION IN YOUR OWN TIME, WITH THE ADDED FLEXIBILITY OF STUDYING WHEN CONVENIENT FOR YOU. ONCE YOU HAVE RECEIVED THE STUDY MATERIAL AND ASSIGNMENTS, YOU WILL HAVE AS MUCH TIME AS YOU NEED BEFORE SITTING AN EXAM PAPER.

HELP AND SUPPORT IS ALWAYS AVAILABLE THROUGHOUT YOUR COURSE, AND YOU WILL RECEIVE YOUR CPD ACCREDITED CERTIFICATION WITHIN 14 DAYS OF SUCCESSFUL COMPLETION OF YOUR EXAM.

UNITS COVERED

- ORGAN SYSTEMS
- STRUCTURE AND FUNCTION OF BLOOD
- STRUCTURE AND FUNCTION OF SKIN
- KNOWLEDGE AND UNDERSTANDING OF CARDIOVASCULAR, MUSCULAR AND SKELETAL SYSTEMS
- KNOWLEDGE AND UNDERSTANDING OF STRUCTURAL COMPONENTS OF THE HEAD AND NECK

Level 4 Anatomy & Physiology

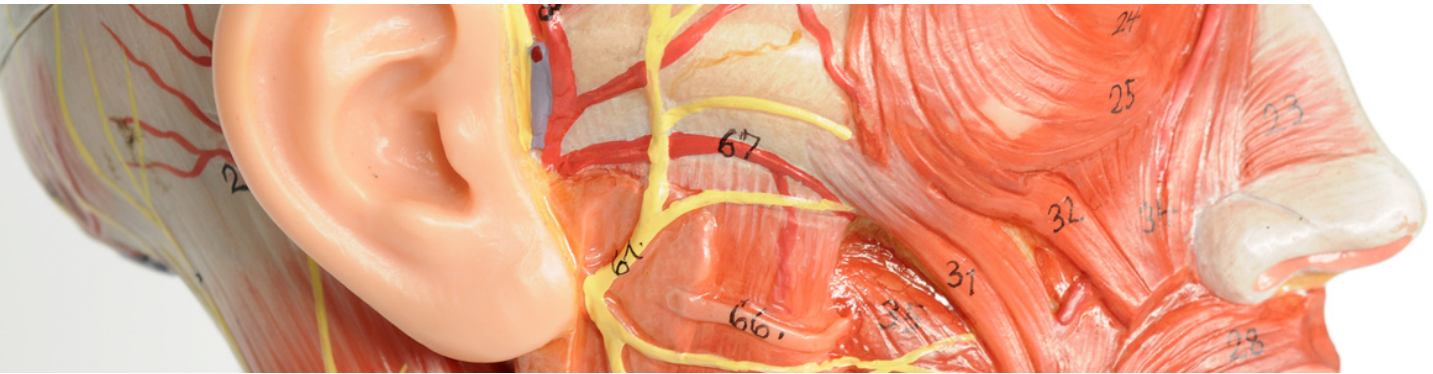

TYPE OF STUDY

HOME/REMOTE

DURATION

6 - 8 HOURS STUDY

10 - 12 HOURS ASSIGNMENTS

1-HOUR EXAM*

COST

£600

PREREQUISITES

NONE

CONTINUED LEARNING

FOUNDATION BOTOX

FOUNDATION DERMAL

FILLERS

*IF YOUR EXAM DOES NOT REACH THE REQUIRED STANDARD TO PASS, YOU WILL BE OFFERED ONE FREE RETAKE AND FURTHER SUPPORT.

OUR LEVEL 4 ANATOMY & PHYSIOLOGY COURSE IS A HOME STUDY COURSE ALLOWING YOU TO COMPLETE THIS QUALIFICATION IN YOUR OWN TIME, WITH THE ADDED FLEXIBILITY OF STUDYING WHEN CONVENIENT FOR YOU. ONCE YOU HAVE RECEIVED THE STUDY MATERIAL AND ASSIGNMENTS, YOU WILL HAVE AS MUCH TIME AS YOU NEED BEFORE SITTING AN EXAM PAPER. THERE IS MORE FOCUS ON ASSIGNMENT WORK COMPARED TO THE LEVEL 3 QUALIFICATION.

HELP AND SUPPORT IS ALWAYS AVAILABLE THROUGHOUT YOUR COURSE, AND YOU WILL RECEIVE YOUR CPD ACCREDITED CERTIFICATION WITHIN 14 DAYS OF SUCCESSFUL COMPLETION OF YOUR EXAM.

UNITS COVERED

- STRUCTURE AND FUNCTION OF SKIN
- IN-DEPTH KNOWLEDGE AND UNDERSTANDING OF CARDIOVASCULAR, MUSCULAR AND SKELETAL SYSTEMS
- JOINTS, TISSUES & TENDONS
- IN-DEPTH KNOWLEDGE AND UNDERSTANDING OF STRUCTURAL COMPONENTS OF THE HEAD AND NECK
- BODY ORGAN SYSTEMS

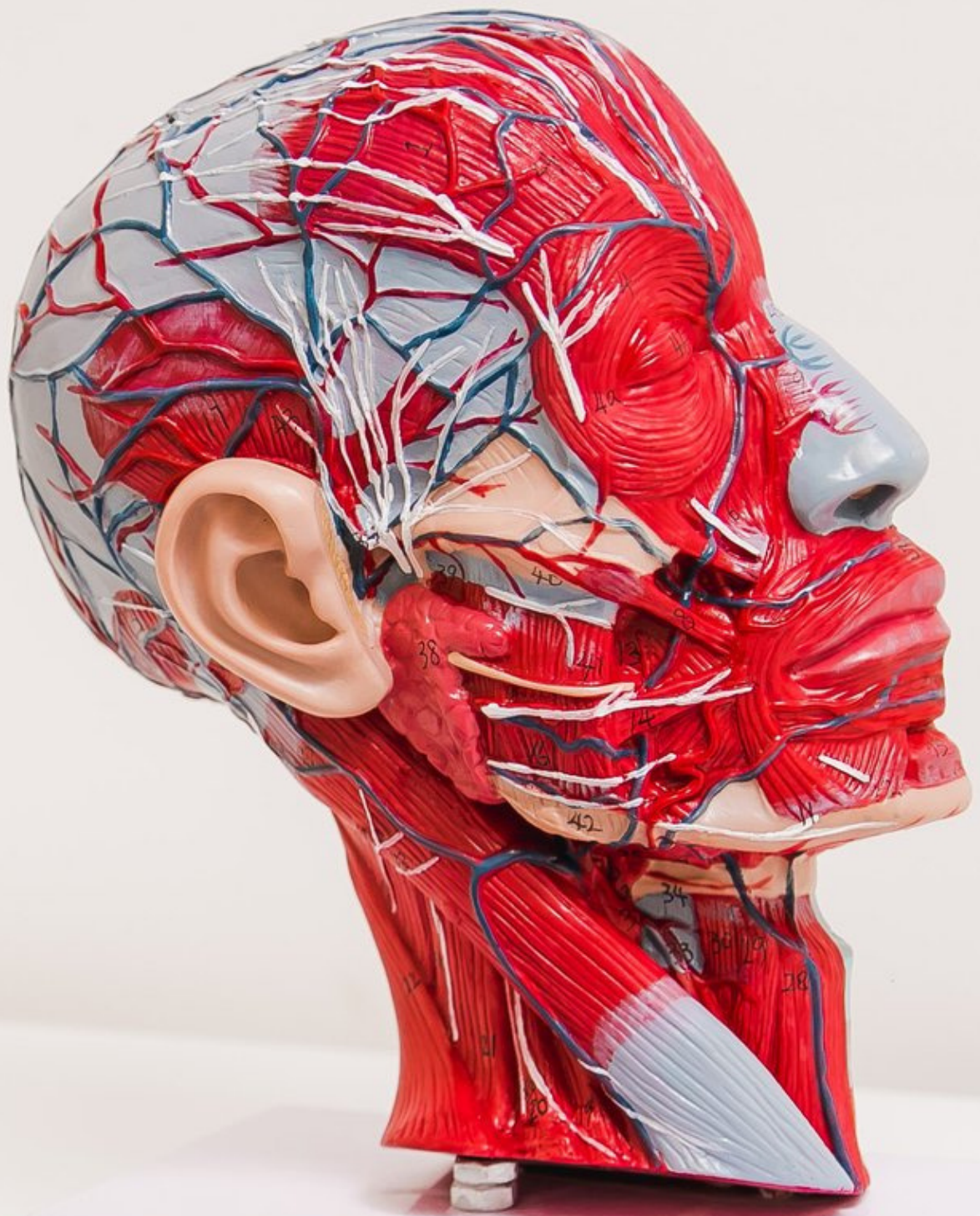

Foundation Botox



TYPE OF STUDY

HOME/REMOTE AND CLINIC

DURATION

2 HOURS PRE-COURSE STUDY

2 DAYS CLINIC

COST

£2,250

PREREQUISITES

MINIMUM LEVEL 4 IN
ANATOMY & PHYSIOLOGY
WITH PREVIOUS NEEDLE
EXPERIENCE

CONTINUED LEARNING

ADVANCED BOTOX
SKIN BOOSTER TREATMENTS

OUR FOUNDATION BOTOX COURSE WILL PROVIDE YOU WITH EVERYTHING YOU NEED TO BE ABLE TO COMPETENTLY AND SAFELY PROVIDE ANTI-WRINKLE INJECTIONS.

THE COURSE IS A COMBINATION OF THEORY AND PRACTICAL WORK TO ENSURE UNDERSTANDING, COUPLED WITH PRACTICAL OPPORTUNITIES TO BUILD YOUR CONFIDENCE IN COMPLETING PROCEDURES.

CERTIFICATION WILL BE AWARDED ON COMPLETION OF THE COURSE PROVIDING YOU HAVE SHOWN APPROPRIATE APTITUDE AND COMPETENCY IN BOTH PRACTICAL AND THEORY WORK.

UNITS COVERED

- WHAT IS BOTOX
- HOW DO THEY WORK
- ANATOMY AND PHYSIOLOGY - THE SKIN AND BLOOD, BLOOD VESSELS AND MUSCLES OF THE FACE
- DILUTION AND DOSAGES
- FACIAL MAPPING
- INJECTION TECHNIQUES
- ADVERSE EFFECTS, EMERGENCIES AND COMPLICATIONS
- PROTOCOLS

Advanced Botox



TYPE OF STUDY

CLINIC

DURATION

1 DAY

COST

£2,000

PREREQUISITES

FOUNDATION BOTOX WITH A
MINIMUM OF 8-WEEKS/30
CLIENTS EXPERIENCE

CONTINUED LEARNING

FURTHER CPD IN ADVANCED
TOXIN

OUR ADVANCED BOTOX COURSE BUILDS UPON EXISTING BOTULINUM TOXIN KNOWLEDGE AND EXPERIENCE. THIS COURSE WILL ENABLE YOU TO COMPETENTLY ADMINISTER BOTULINUM TOXIN TO THE MASSETER, ORBICULARIS ORIS, MENTALIS, NASALIS AND THE PLATYSMAL BANDS, AND HOW TO TREAT HYPERHIDROSIS IN THE UNDERARMS AND HANDS.

THE COURSE IS A COMBINATION OF THEORY AND PRACTICAL WORK TO ENSURE UNDERSTANDING, COUPLED WITH PRACTICAL OPPORTUNITIES TO BUILD YOUR CONFIDENCE IN COMPLETING PROCEDURES.

CERTIFICATION WILL BE AWARDED ON COMPLETION OF THE COURSE PROVIDING YOU HAVE SHOWN APPROPRIATE APTITUDE AND COMPETENCY IN BOTH PRACTICAL AND THEORY WORK.

UNITS COVERED

- RELEVANT ANATOMY AND PHYSIOLOGY - THE NECK AND FACE
- DILUTION AND DOSAGES
- INJECTION MAPPING AND TREATMENT
- INJECTION TECHNIQUES
- ADVERSE EFFECTS, EMERGENCIES AND COMPLICATIONS
- PROTOCOLS

Foundation Dermal Fillers

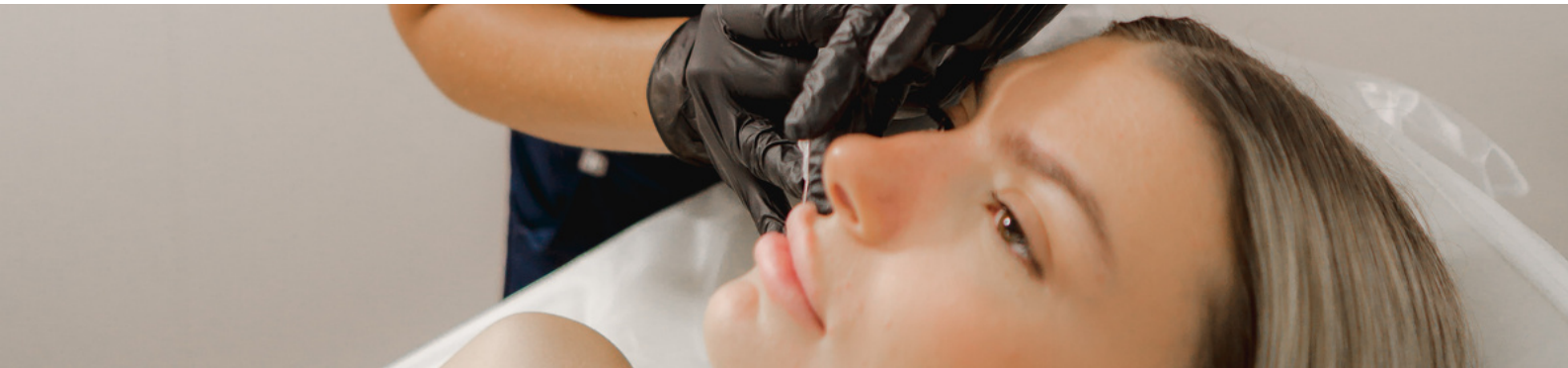

TYPE OF STUDY

HOME/REMOTE AND CLINIC

DURATION

2 HOURS PRE-COURSE STUDY
2 DAYS CLINIC

COST

£2,250

PREREQUISITES

MINIMUM LEVEL 4 IN
ANATOMY & PHYSIOLOGY
WITH PREVIOUS NEEDLE
EXPERIENCE

CONTINUED LEARNING

ADVANCED DERMAL FILLERS
LIPS MASTERCLASS

OUR FOUNDATION DERMAL FILLERS COURSE WILL PROVIDE YOU WITH EVERYTHING YOU NEED TO BE ABLE TO COMPETENTLY AND SAFELY PROVIDE DERMAL FILLERS.

THE COURSE IS A COMBINATION OF THEORY AND PRACTICAL WORK TO ENSURE UNDERSTANDING, COUPLED WITH PRACTICAL OPPORTUNITIES TO BUILD YOUR CONFIDENCE IN COMPLETING PROCEDURES.

CERTIFICATION WILL BE AWARDED ON COMPLETION OF THE COURSE PROVIDING YOU HAVE SHOWN APPROPRIATE APTITUDE AND COMPETENCY IN BOTH PRACTICAL AND THEORY WORK.

UNITS COVERED

- HISTORY OF DERMAL FILLERS
- WHAT ARE DERMAL FILLERS AND HOW DO THEY WORK
- ANATOMY AND PHYSIOLOGY - THE SKIN AND BLOOD, BLOOD VESSELS AND MUSCLES OF THE FACE
- INJECTION TECHNIQUES AND PLACEMENT
- ADVERSE EFFECTS, EMERGENCIES AND COMPLICATIONS
- PROTOCOLS

Advanced Dermal Fillers



TYPE OF STUDY
CLINIC

DURATION
1 DAY

COST
£2,000

PREREQUISITES
FOUNDATION DERMAL
FILLERS WITH A MINIMUM OF
8-WEEKS/30 CLIENTS
EXPERIENCE

CONTINUED LEARNING
LIPS MASTERCLASS

OUR ADVANCED FOUNDATION DERMAL FILLERS COURSE WILL TEACH YOU THE INJECTION TECHNIQUES REQUIRED INCLUDING BOLUS AND CANNULA. THIS COURSE COVERS THE TREATMENT PROCEDURE AND PRACTICAL SKILL ACQUISITION FOR THE CHEEKS, JAWLINE, CHIN, TEAR TROUGH AND NOSE.

THE COURSE IS A COMBINATION OF THEORY AND PRACTICAL WORK TO ENSURE UNDERSTANDING, COUPLED WITH PRACTICAL OPPORTUNITIES TO BUILD YOUR CONFIDENCE IN COMPLETING PROCEDURES.

CERTIFICATION WILL BE AWARDED ON COMPLETION OF THE COURSE PROVIDING YOU HAVE SHOWN APPROPRIATE APTITUDE AND COMPETENCY IN BOTH PRACTICAL AND THEORY WORK.

UNITS COVERED

- RELEVANT ANATOMY AND PHYSIOLOGY
- INJECTION TECHNIQUES AND PLACEMENT
- MAPPING
- PRODUCT EVALUATION AND COMPARISON
- ADVERSE EFFECTS, EMERGENCIES AND COMPLICATIONS
- PROTOCOLS
- HYGIENE



Chemical & Enzyme Peels



TYPE OF STUDY
CLINIC

DURATION
4 HOURS

COST
£500

PREREQUISITES
MINIMUM LEVEL 3 IN
ANATOMY & PHYSIOLOGY

CONTINUED LEARNING
ADVANCED SKINCARE
ADVANCED AESTHETICS
PLASMA DERMAL THERAPY &
PHLEBOTOMY

OUR CHEMICAL & ENZYME SKIN PEEL COURSE COVERS ALL CATEGORIES OF RECOGNISED PEELS USING LABTHETICS PRODUCTS. OTHER CLINICAL RANGES WILL ALSO BE DISCUSSED.

THE COURSE IS A COMBINATION OF THEORY AND PRACTICAL WORK TO ENSURE UNDERSTANDING, COUPLED WITH PRACTICAL OPPORTUNITIES TO BUILD YOUR CONFIDENCE IN COMPLETING PROCEDURES.

CERTIFICATION WILL BE AWARDED ON COMPLETION OF THE COURSE PROVIDING YOU HAVE SHOWN APPROPRIATE APTITUDE AND COMPETENCY IN BOTH PRACTICAL AND THEORY WORK.

UNITS COVERED

- WHAT ARE CHEMICAL AND ENZYME PEELS
- BENEFITS OF EACH TYPE OF PEEL
- ANATOMY AND PHYSIOLOGY - THE SKIN
- ASSOCIATED RISKS OF USING CHEMICAL PEELS
- PROTOCOLS
- CONTRAINDICATIONS AND BIOHAZARD

Complications, Adverse Effects & Emergencies



TYPE OF STUDY

CLINIC

DURATION

1 DAY

COST

£600

PREREQUISITES

EXISTING FOUNDATION
AESTHETICS TRAINING*

CONTINUED LEARNING

ADVANCED BOTOX
ADVANCED DERMAL FILLERS

*THIS COURSE IS RELEVANT AND
ADDITIONAL THEORETICAL TO
COMPLIMENT FOUNDATION STUDIES.

OUR COMPLICATIONS, ADVERSE EFFECTS & EMERGENCIES COURSE IS DESIGNED TO SUPPORT YOUR EXISTING LEARNING, EITHER NEWLY QUALIFIED OR TO REVISIT AND REFRESH YOUR KNOWLEDGE.

THIS IS A THEORY BASED, INFORMATIVE COURSE CONTAINING PRACTICAL DEMONSTRATIONS, WITH NO EXAM.

UNITS COVERED

- STRUCTURE AND FUNCTION OF SKIN
- KNOWLEDGE AND UNDERSTANDING OF CARDIOVASCULAR, MUSCULAR AND SKELETAL SYSTEMS
- KNOWLEDGE AND UNDERSTANDING OF STRUCTURAL COMPONENTS OF THE HEAD AND NECK
- COMPLICATIONS ASSOCIATED WITH DERMAL FILLERS AND BOTULINUM TOXIN
- ADVERSE EFFECTS ASSOCIATED WITH DERMAL FILLERS AND BOTULINUM TOXIN
- EMERGENCY PROCEDURES AND PROTOCOLS
- PRACTICAL SKILLS DEMONSTRATION FOR HYALURONIDASE CONSTITUTION AND USE
- EQUIPMENT LIST AND PREPARATION

Dermaplane



TYPE OF STUDY

CLINIC

DURATION

4 HOURS

COST

£500

PREREQUISITES

NONE

CONTINUED LEARNING

ADVANCED SKINCARE

DERMAROLLER

CHEMICAL/ENZYME PEELS

OUR DERMAPLANE COURSE CONSISTS OF LEARNING THE BENEFITS AND EFFECTS OF DERMAPLANE FACIALS, AND HOW THEY CAN BE USED EFFECTIVELY AS A STANDALONE SKINCARE TREATMENT OR USED AS PART OF A DELUXE FACIAL BY COMBINING WITH OTHER TREATMENTS.

THE COURSE IS A COMBINATION OF THEORY AND PRACTICAL WORK TO ENSURE UNDERSTANDING, COUPLED WITH PRACTICAL OPPORTUNITIES TO BUILD YOUR CONFIDENCE IN COMPLETING PROCEDURES.

CERTIFICATION WILL BE AWARDED ON COMPLETION OF THE COURSE PROVIDING YOU HAVE SHOWN APPROPRIATE APTITUDE AND COMPETENCY IN BOTH PRACTICAL AND THEORY WORK.

UNITS COVERED

- WHAT IS DERMAPLANING
- HOW DOES IT WORK
- ANATOMY AND PHYSIOLOGY - THE SKIN AND BLOOD
- BENEFITS OF DERMAPLANE FACIALS
- APPROPRIATE PRODUCTS TO USE AND EQUIPMENT LIST
- PROTOCOLS

Dermaroller



TYPE OF STUDY

HOME/REMOTE AND CLINIC

DURATION

2 HOURS PRE-COURSE STUDY

4 HOURS CLINIC

COST

£500

PREREQUISITES

MINIMUM LEVEL 3 IN
ANATOMY & PHYSIOLOGY

CONTINUED LEARNING

ADVANCED SKINCARE
ADVANCED AESTHETICS
PLASMA DERMAL THERAPY &
PHLEBOTOMY

OUR DERMAROLLER COURSE COVERS MICRONEEDLING AS THE UMBRELLA CATEGORY, FOCUSING ON THE USE OF DERMAROLLING AND HOW IT CAN BE USED EFFECTIVELY AS A STANDALONE SKINCARE TREATMENT OR USED AS PART OF PRP (PLATELET-RICH PLASMA) THERAPY.

THE COURSE IS A COMBINATION OF THEORY AND PRACTICAL WORK TO ENSURE UNDERSTANDING, COUPLED WITH PRACTICAL OPPORTUNITIES TO BUILD YOUR CONFIDENCE IN COMPLETING PROCEDURES.

CERTIFICATION WILL BE AWARDED ON COMPLETION OF THE COURSE PROVIDING YOU HAVE SHOWN APPROPRIATE APTITUDE AND COMPETENCY IN BOTH PRACTICAL AND THEORY WORK.

UNITS COVERED

- WHAT IS DERMAROLLING
- HOW DOES IT WORK
- ANATOMY AND PHYSIOLOGY - THE SKIN AND BLOOD
- THE BENEFITS OF DERMAROLLER TREATMENTS
- WHAT IS HYALURONIC ACID
- PROTOCOLS

Dermaroller, Plasma Dermal Therapy & Phlebotomy

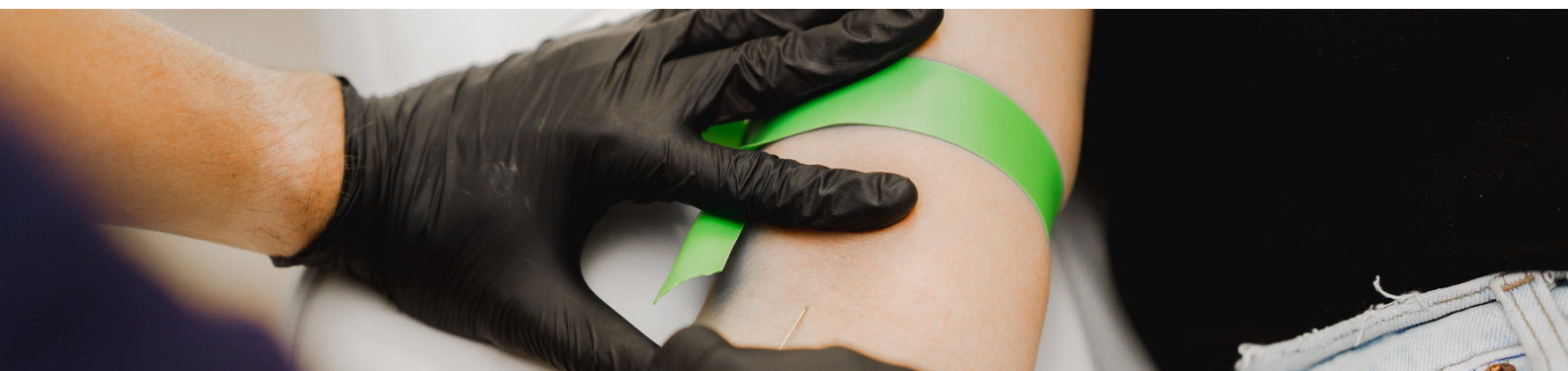

TYPE OF STUDY

HOME/REMOTE AND CLINIC

DURATION

2 HOURS PRE-COURSE STUDY

6 HOURS CLINIC

COST

£1,000

PREREQUISITES

MINIMUM LEVELS 3 & 4 IN
ANATOMY & PHYSIOLOGY

CONTINUED LEARNING

ADVANCED BOTOX
ADVANCED DERMAL FILLERS

OUR DERMAROLLER, PLASMA DERMAL THERAPY & PHLEBOTOMY COURSE COVERS MICRONEEDLING, DERMAROLLING AND PRP (PLATELET-RICH PLASMA) THERAPY FOR THE HAIR AND SKIN.

THE COURSE IS A COMBINATION OF THEORY AND PRACTICAL WORK TO ENSURE UNDERSTANDING, COUPLED WITH PRACTICAL OPPORTUNITIES TO BUILD YOUR CONFIDENCE IN COMPLETING PROCEDURES.

CERTIFICATION WILL BE AWARDED ON COMPLETION OF THE COURSE PROVIDING YOU HAVE SHOWN APPROPRIATE APTITUDE AND COMPETENCY IN BOTH PRACTICAL AND THEORY WORK.

UNITS COVERED

- WHAT IS PLASMA DERMAL THERAPY
- HOW DOES IT WORK
- ANATOMY AND PHYSIOLOGY - THE SKIN AND BLOOD
- THE BENEFITS OF PRP TREATMENTS
- WHAT IS HYALURONIC ACID
- PHLEBOTOMY
- PROTOCOLS

Skin Booster Treatments



TYPE OF STUDY

CLINIC

DURATION

1 DAY

COST

£1,000

PREREQUISITES

ADVANCED AESTHETICS
TRAINING & EXPERIENCE

CONTINUED LEARNING

FURTHER ADVANCED SKIN
ENHANCEMENT TREATMENTS

OUR SKIN BOOSTER TREATMENTS COURSE FOCUSES ON RELEVANT FACIAL ANATOMY AND PHYSIOLOGY AND NEEDLE TECHNIQUES SPECIFIC TO THIS TYPE OF TREATMENT. YOU WILL BE SHOWN DIFFERENT TYPES OF SKIN BOOSTERS SUCH AS LUMI EYES, PROFHILO AND SEVENTY HYAL.

THE COURSE IS A COMBINATION OF THEORY AND PRACTICAL WORK TO ENSURE UNDERSTANDING, COUPLED WITH PRACTICAL OPPORTUNITIES TO BUILD YOUR CONFIDENCE IN COMPLETING PROCEDURES.

CERTIFICATION WILL BE AWARDED ON COMPLETION OF THE COURSE PROVIDING YOU HAVE SHOWN APPROPRIATE APTITUDE AND COMPETENCY IN BOTH PRACTICAL AND THEORY WORK.

UNITS COVERED

- BRIEF OVERVIEW OF FACIAL ANATOMY
- WHAT IS LUMI EYES, PROFHILO AND SEVENTY HYAL
- INJECTION TECHNIQUES AND PLACEMENT MAPPING
- ADVERSE EFFECTS, EMERGENCIES AND COMPLICATIONS
- PRACTICAL ADMINISTRATION



Cannula Masterclass



TYPE OF STUDY

CLINIC

DURATION

1 DAY

COST

£1,000

PREREQUISITES

AESTHETICS TRAINING &
EXPERIENCE

CONTINUED LEARNING

ADVANCED DERMAL FILLERS

OUR CANNULA MASTERCLASS BUILDS ON THE BASIC BOLUS TECHNIQUE TAUGHT IN FOUNDATION DERMAL FILLERS, AND APPROPRIATE FOR THOSE ALREADY TRAINED IN CANNULA WANTING TO GAIN MORE CONFIDENCE AND BUILD ON THEIR EXISTING SKILLS. THIS COURSE TEACHES EFFECTIVE TECHNIQUES TO EXECUTE PRECISE FACIAL FILLERS SAFELY AND PRECISELY.

THE COURSE IS A COMBINATION OF THEORY AND PRACTICAL WORK TO ENSURE UNDERSTANDING, COUPLED WITH PRACTICAL OPPORTUNITIES TO BUILD YOUR CONFIDENCE IN COMPLETING PROCEDURES.

CERTIFICATION WILL BE AWARDED ON COMPLETION OF THE COURSE PROVIDING YOU HAVE SHOWN APPROPRIATE APTITUDE AND COMPETENCY IN BOTH PRACTICAL AND THEORY WORK.

UNITS COVERED

- OVERVIEW AND RECAP OF ANATOMY & PHYSIOLOGY
- INJECTION TECHNIQUES AND PLACEMENT MAPPING
- PRACTICAL DEMONSTRATION
- ADVERSE EFFECTS, EMERGENCIES AND COMPLICATIONS

Lips Masterclass



TYPE OF STUDY
CLINIC

DURATION
1 DAY

COST
£1,000

PREREQUISITES
AESTHETICS TRAINING &
EXPERIENCE

CONTINUED LEARNING
ADVANCED DERMAL FILLERS

OUR LIPS MASTERCLASS BUILDS ON THE BASIC LINEAR THREAD TECHNIQUE TAUGHT IN FOUNDATION DERMAL FILLERS AND INCLUDES ADVANCED TECHNIQUES, ENABLING YOU TO LEARN A MULTITUDE OF TECHNIQUES MAKING YOU A MORE VERSATILE PRACTITIONER.

THE COURSE IS A COMBINATION OF THEORY AND PRACTICAL WORK TO ENSURE UNDERSTANDING, COUPLED WITH PRACTICAL OPPORTUNITIES TO BUILD YOUR CONFIDENCE IN COMPLETING PROCEDURES.

CERTIFICATION WILL BE AWARDED ON COMPLETION OF THE COURSE PROVIDING YOU HAVE SHOWN APPROPRIATE APTITUDE AND COMPETENCY IN BOTH PRACTICAL AND THEORY WORK.

UNITS COVERED

- OVERVIEW AND RECAP OF ANATOMY & PHYSIOLOGY
- LIP INJECTION TECHNIQUES
- PRACTICAL DEMONSTRATION
- INJECTION TECHNIQUES AND PLACEMENT MAPPING
- ADVERSE EFFECTS, EMERGENCIES AND COMPLICATIONS

Mesotherapy



TYPE OF STUDY

CLINIC

DURATION

5 HOURS

COST

£1,000

PREREQUISITES

MINIMUM LEVELS 3 & 4 IN
ANATOMY & PHYSIOLOGY

CONTINUED LEARNING

ADVANCED AESTHETICS

OUR MESOTHERAPY COURSE FOCUSES ON RELEVANT FACIAL ANATOMY AND PHYSIOLOGY AND NEEDLE TECHNIQUES SPECIFIC TO THIS TYPE OF TREATMENT. YOU WILL BE SHOWN THREE DIFFERENT MESOTHERAPY PRODUCTS AND THEIR ASSOCIATED TECHNIQUES.

THE COURSE IS A COMBINATION OF THEORY AND PRACTICAL WORK TO ENSURE UNDERSTANDING, COUPLED WITH PRACTICAL OPPORTUNITIES TO BUILD YOUR CONFIDENCE IN COMPLETING PROCEDURES.

CERTIFICATION WILL BE AWARDED ON COMPLETION OF THE COURSE PROVIDING YOU HAVE SHOWN APPROPRIATE APTITUDE AND COMPETENCY IN BOTH PRACTICAL AND THEORY WORK.

UNITS COVERED

- BRIEF OVERVIEW OF FACIAL ANATOMY
- WHAT IS MESOTHERAPY
- PRODUCT EXPLORATION AND COMPARISON
- INJECTION TECHNIQUES AND PLACEMENT MAPPING
- ADVERSE EFFECTS, EMERGENCIES AND COMPLICATIONS
- PRACTICAL ADMINISTRATION



Fat Dissolving Injections



TYPE OF STUDY

CLINIC

DURATION

1 DAY

COST

£600

PREREQUISITES

ADVANCED AESTHETICS
TRAINING & EXPERIENCE

CONTINUED LEARNING

ADVANCED NON-SURGICAL
TREATMENTS

OUR FAT DISSOLVING INJECTIONS COURSE INCLUDES AN IN-DEPTH THEORETICAL UNDERSTANDING OF AQUALYX AND LEMON BOTTLE, WITH OTHER FAT DISSOLVING BRANDS IN COMPARISON INCLUDING DESOBODY, DESOFACE AND BCN.

THE COURSE IS A COMBINATION OF THEORY AND PRACTICAL WORK TO ENSURE UNDERSTANDING, COUPLED WITH PRACTICAL OPPORTUNITIES TO BUILD YOUR CONFIDENCE IN COMPLETING PROCEDURES.

CERTIFICATION WILL BE AWARDED ON COMPLETION OF THE COURSE PROVIDING YOU HAVE SHOWN APPROPRIATE APTITUDE AND COMPETENCY IN BOTH PRACTICAL AND THEORY WORK.

UNITS COVERED

- OVERVIEW AND RECAP OF ANATOMY & PHYSIOLOGY
- WHAT IS AQUALYX AND LEMON BOTTLE
- HOW DO INJECTIONS WORK
- INJECTION TECHNIQUES AND PLACEMENT MAPPING
- ADVERSE EFFECTS, EMERGENCIES AND COMPLICATIONS
- PRACTICAL ADMINISTRATION

PDO Threads

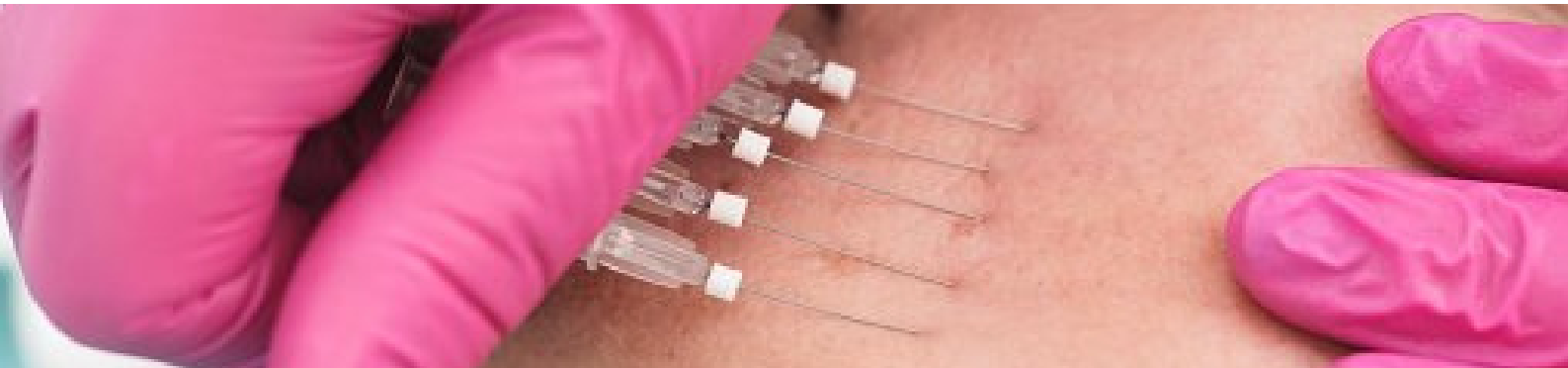

TYPE OF STUDY

CLINIC

DURATION

1 DAY

COST

£1,600

PREREQUISITES

ADVANCED AESTHETICS
TRAINING & EXPERIENCE

CONTINUED LEARNING

ADVANCED NON-SURGICAL
TREATMENTS

OUR PDO THREADS COURSE INCLUDES THE BENEFITS OF THE TREATMENT AGAINST A SURGICAL FACELIFT, AND HOW TO ADMINISTER MONO THREADS AND COG THREADS EFFECTIVELY TO THE JOWLS/JAWLINE, NECK, CHEEK, LOWER FACE AND EYEBROWS.

THE COURSE IS A COMBINATION OF THEORY AND PRACTICAL WORK TO ENSURE UNDERSTANDING, COUPLED WITH PRACTICAL OPPORTUNITIES TO BUILD YOUR CONFIDENCE IN COMPLETING PROCEDURES.

CERTIFICATION WILL BE AWARDED ON COMPLETION OF THE COURSE PROVIDING YOU HAVE SHOWN APPROPRIATE APTITUDE AND COMPETENCY IN BOTH PRACTICAL AND THEORY WORK.

UNITS COVERED

- OVERVIEW AND RECAP OF ANATOMY & PHYSIOLOGY
- MARKING UP AND PLACEMENT
- INFECTION CONTROL
- PAIN MANAGEMENT
- INJECTION TECHNIQUE
- THREAD USE AND FUNCTION IN SKIN
- HEALTH & SAFETY AND COMPLICATIONS
- PRACTICAL ADMINISTRATION

Vitamin B12 Injections



TYPE OF STUDY
CLINIC

DURATION
2 HOURS

COST
£200

PREREQUISITES
MINIMUM LEVELS 3 & 4 IN
ANATOMY & PHYSIOLOGY

CONTINUED LEARNING
FOUNDATION AESTHETICS

OUR B12 VITAMIN INJECTIONS COURSE INCLUDES AN IN-DEPTH THEORETICAL UNDERSTANDING OF VITAMIN B12, INCLUDING HOW IT IS USED IN AESTHETICS, HOW IT WORKS AND WHY IT IS SO BENEFICIAL. YOU WILL BE SHOWN HOW TO CORRECTLY AND SAFELY ADMINISTER THE INJECTION, FOLLOWED BY PRACTICAL EXPERIENCE ON CLINIC MODELS.

THE COURSE IS A COMBINATION OF THEORY AND PRACTICAL WORK TO ENSURE UNDERSTANDING, COUPLED WITH PRACTICAL OPPORTUNITIES TO BUILD YOUR CONFIDENCE IN COMPLETING PROCEDURES.

CERTIFICATION WILL BE AWARDED ON COMPLETION OF THE COURSE PROVIDING YOU HAVE SHOWN APPROPRIATE APTITUDE AND COMPETENCY IN BOTH PRACTICAL AND THEORY WORK.

UNITS COVERED

- OVERVIEW AND RECAP OF ANATOMY AND PHYSIOLOGY
- WHAT IS VITAMIN B12
- BENEFITS OF THE VITAMIN B12 INJECTION
- TECHNIQUES AND PLACEMENT
- ADVERSE EFFECTS, EMERGENCIES AND COMPLICATIONS
- PROTOCOLS

Packages



Anatomy & Physiology

OUR ANATOMY AND PHYSIOLOGY PACKAGE IS THE PERFECT STARTING POINT FOR ANYONE LOOKING TO IMPROVE THEIR KNOWLEDGE AND UNDERSTANDING OF THE BODY IN ORDER TO START THEIR JOURNEY INTO ADVANCED AESTHETICS OR SKINCARE.

EACH QUALIFICATION LEVEL BUILDS UPON PRIOR LEARNING, ENABLING YOU TO PROGRESS REGARDLESS OF YOUR EXISTING KNOWLEDGE.

BOTH COURSES IN THIS PACKAGE ARE HOME/REMOTE STUDY, AND DESIGNED TO GIVE YOU THE FLEXIBILITY TO GAIN YOUR QUALIFICATIONS AT A PACE THAT SUITS YOU.

FOLLOWING QUALIFICATION OF THIS PACKAGE, YOU WILL BE ABLE TO ENROL ON OUR FOUNDATION AESTHETICS COURSES.

TYPE OF STUDY

HOME/REMOTE

COURSES & DURATION

LEVEL 3 ANATOMY & PHYSIOLOGY: 8 - 10 HOURS STUDY | 8 - 10 HOURS ASSIGNMENTS | 1-HOUR EXAM*

LEVEL 4 ANATOMY & PHYSIOLOGY: 6 - 8 HOURS STUDY | 10 - 12 HOURS ASSIGNMENTS | 1-HOUR EXAM*

COST

£1,000

*IF YOUR EXAM DOES NOT REACH THE REQUIRED STANDARD TO PASS, YOU WILL BE OFFERED ONE FREE RETAKE AND FURTHER SUPPORT.



Pathway to Aesthetics

OUR PATHWAY TO AESTHETICS PACKAGE IS OPEN TO ALL NON-MEDICS WISHING TO START A CAREER IN AESTHETICS. REGARDLESS OF YOUR PRIOR OR EXISTING KNOWLEDGE, THIS PATHWAY IS DESIGNED TO TEACH YOU EVERYTHING YOU KNOW IN ORDER TO BE SUFFICIENTLY PLACED TO LEARN THE FOUNDATIONS OF AESTHETICS.

THIS PACKAGE STARTS WITH LEVELS 3 AND 4 ANATOMY & PHYSIOLOGY TO GIVE YOU THE REQUIRED KNOWLEDGE AND UNDERSTANDING OF THE SKIN AND THE BODY IN ORDER TO SAFELY ADMINISTER SKINCARE TREATMENTS. THESE COURSES IN THE PATHWAY ARE HOME/REMOTE STUDY, AND DESIGNED TO GIVE YOU THE FLEXIBILITY TO GAIN YOUR QUALIFICATION AT A PACE THAT SUITS YOU.

ONCE YOU HAVE GAINED BOTH QUALIFICATIONS, PRACTICAL TRAINING IN CLINIC FOR THE REMAINING COURSES CAN BE SCHEDULED.

TYPE OF STUDY

HOME/REMOTE AND CLINIC

COURSES & DURATION

LEVEL 3 ANATOMY & PHYSIOLOGY: 8 - 10 HOURS STUDY | 8 - 10 HOURS ASSIGNMENTS | 1-HOUR EXAM*

LEVEL 4 ANATOMY & PHYSIOLOGY: 6 - 8 HOURS STUDY | 10 - 12 HOURS ASSIGNMENTS | 1-HOUR EXAM*

DERMAROLLER, PLASMA DERMAL THERAPY & PHLEBOTOMY: 2 HOURS PRE-COURSE STUDY
6 HOURS CLINIC

COST

£1,600

*IF YOUR EXAM DOES NOT REACH THE REQUIRED STANDARD TO PASS, YOU WILL BE OFFERED ONE FREE RETAKE AND FURTHER SUPPORT.

Foundation Aesthetics

OUR FOUNDATION AESTHETICS PACKAGE IS AVAILABLE TO MEDICS WITH A REGISTERED PIN AND NON-MEDICS FOLLOWING COMPLETION OF OUR 'PATHWAY TO AESTHETICS' PACKAGE.

THIS PACKAGE COVERS FOUNDATION DERMAL FILLERS AND BOTOX WITH CLINIC TRAINING. THESE FOUNDATION ELEMENTS WILL PROVIDE YOU WITH ALL OF THE SKILLS AND TREATMENTS REQUIRED FOR A SUCCESSFUL START TO YOUR CAREER IN AESTHETICS. EACH DAY IN CLINIC WILL CONSIST OF RELEVANT THEORY AND PRACTICAL EXPERIENCE, SO YOU QUALIFY FEELING CONFIDENT.

WE WILL HELP YOU WITH PROTOCOLS AND BUSINESS ADVICE THROUGHOUT YOUR TRAINING, AS WELL AS CONTINUED SUPPORT POST-QUALIFICATION.

TYPE OF STUDY

CLINIC

COURSES & DURATION

FOUNDATION BOTOX: 2 DAYS

FOUNDATION DERMAL FILLERS: 2 DAYS

COST

£4,000



Advanced Aesthetics

OUR ADVANCED AESTHETICS PACKAGE IS AVAILABLE TO ANYONE WHO HAS HOLDS FOUNDATION QUALIFICATIONS IN BOTH BOTOX AND DERMAL FILLERS, AS WELL AS HAVING A MINIMUM OF 8-WEEKS/30 CLIENTS TO ENSURE THEY HAVE SUFFICIENT EXPERIENCE TO SUCCESSFULLY LEARN THE ADVANCED TECHNIQUES.

THIS IN-CLINIC PACKAGE COVERS ALL ASPECTS OF ADVANCED AESTHETICS FOR BOTULINUM TOXIN AND DERMAL FILLERS INCLUDING CHEEKS, CHIN, JAWLINE, NOSE AND TEAR TROUGH FILLERS, GUMMY SMILE, BUNNY LINES, NEFERTITI NECK LIFT, FACIAL SLIMMING AND ANTI-JAW CLENCHING.

WE WILL HELP YOU WITH PROTOCOLS AND BUSINESS ADVICE THROUGHOUT YOUR TRAINING, AS WELL AS CONTINUED SUPPORT POST-QUALIFICATION.

TYPE OF STUDY

CLINIC

COURSES & DURATION

ADVANCED BOTOX: 1 DAY

ADVANCED DERMAL FILLERS: 1 DAY

COST

£2,800



Advanced Skincare

OUR ADVANCED SKINCARE PACKAGE TAKES YOU FROM A COMPLETE BEGINNER TO BEING ABLE TO OFFER A WEALTH OF SOUGHT-AFTER SKINCARE TREATMENTS.

THIS PACKAGE STARTS WITH LEVEL 3 ANATOMY & PHYSIOLOGY TO GIVE YOU THE REQUIRED KNOWLEDGE AND UNDERSTANDING OF THE SKIN AND THE BODY IN ORDER TO SAFELY ADMINISTER SKINCARE TREATMENTS. THIS COURSE IN THE PACKAGE IS HOME/REMOTE STUDY, AND DESIGNED TO GIVE YOU THE FLEXIBILITY TO GAIN YOUR QUALIFICATION AT A PACE THAT SUITS YOU.

ONCE YOU HAVE YOUR QUALIFICATION, PRACTICAL TRAINING IN CLINIC FOR THE REMAINING COURSES CAN BE SCHEDULED.

TYPE OF STUDY

HOME/REMOTE AND CLINIC

COURSES & DURATION

LEVEL 3 ANATOMY & PHYSIOLOGY: 8 - 10 HOURS STUDY | 8 - 10 HOURS ASSIGNMENTS | 1-HOUR EXAM*

DERMAPLANE: 4 HOURS

CHEMICAL & ENZYME PEELS: 4 HOURS

DERMAROLLER, PLASMA DERMAL THERAPY &

PHLEBOTOMY: 2 HOURS PRE-COURSE STUDY

6 HOURS CLINIC

COST

£1,600

*IF YOUR EXAM DOES NOT REACH THE REQUIRED STANDARD TO PASS, YOU WILL BE OFFERED ONE FREE RETAKE AND FURTHER SUPPORT.

Student Testimonials



“

I HIGHLY RECOMMEND MIA, SHE WAS A TEACHER BEFORE MOVING INTO AESTHETICS AND YOU CAN TELL AS SHE TAKES THE TIME TO ENSURE TRAINEES UNDERSTAND EVERY ASPECT FULLY. SHE IS VASTLY EXPERIENCED IN THE WORLD OF AESTHETICS & SO SUPPORTIVE & IS TRAINED IN HOW PEOPLE LEARN DIFFERENTLY AND ADAPTS THE TRAINING TO ACCOMMODATE.

Bryony Wallace

“

Kara Dawson

"GREAT TEACHING EXPERIENCE FOR THE BIOREMODELLING AESTHETIC COURSE. LOTS OF MODELS FOR PRACTICAL EXPERIENCE. WELL STRUCTURED WRITTEN INFORMATION. DEFINITELY WORTHWHILE TRAINING HERE. I WOULD BOOK AGAIN."

“

Amy Edwards

"I TRAINED WITH DERMA CLINIC A FEW TIMES. I FIND IT INFORMATIVE, PROFESSIONAL AND VERY SUPPORTIVE. I HAD A FEW QUESTIONS AFTER MY TRAINING AND MIA WAS ALWAYS ON HAND TO ANSWER THEM FOR ME. I COULD RECOMMEND THIS TRAINING SCHOOL ENOUGH THANK YOU AND WILL BE BACK SOON."

“

Sunny Kumar

"I ENJOYED TRAINING WITH YOU ALL AND WON'T HESITATE TO COME BACK FOR MY ADVANCED DERMAL FILLER TRAINING."



“

"I DEFINITELY MADE THE RIGHT DECISION CHOOSING MIA AS MY TRAINER. I COULDN'T HAVE ASKED FOR ANYONE BETTER, ABSOLUTELY AMAZING! WILL DEFINITELY BE DOING MORE ADVANCED TRAINING WITH HER, VERY KNOWLEDGEABLE KNOWS HER STUFF THROUGH AND THROUGH. A* TOP QUALITY TRAINER."

Sammy Moore

2A ST. JOHN'S CLOSE, NORWICH, NORFOLK, NR1 2AD
WWW.DERMACLINICAESTHETICS.COM | 01603 920 606

 @DCAATS_